



Dermatological Quiz

Dr. Lai-yin Chong MBBS(HK), FRCP(Lond, Edin, Glasg), FHKCP, FHKAM(Med)
Yaumatei Dermatology Clinic, Social Hygiene Service



Dr. Lai-yin Chong

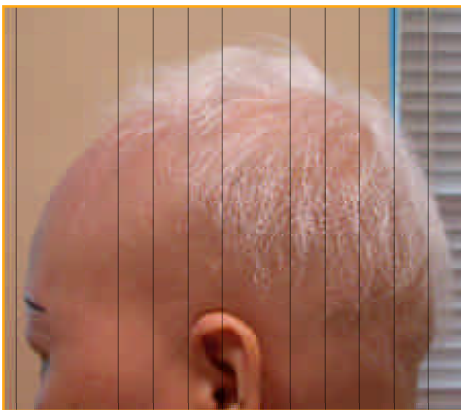

Fig 1: Fine leukotrichia at scalp

A 45-year-old housewife complained of progressive total hair loss over the scalp within a few months. She attributed the hair loss to the recent hair dyeing. Apart from the alopecia, she did not have any symptom over her scalp. The clinical photo showed the appearance of her scalp one year after the present episode (Fig.1). History revealed that she also had a similar episode of total hair loss over the scalp five years ago, which subsequently recovered within two years.

Questions:

1. What is your diagnosis?
2. What is the chance of complete hair regrowth and recurrence?
3. What are the prognostic factors in this condition?
4. What are the treatment options available?

(See P32 for answers)

MEETING FACILITIES

of The Federation of Medical Societies of Hong Kong



場地 Venue	面積 Size (sq. ft.)	座位人數 Seating Capacity (persons)	會議器材 Meeting Equipment	
			免費提供 Free of charge	租用 For hire
Lecture Hall	1020	110	音響系統 P.A. System with recording facility, 白板 Whiteboard, 雷射瞄準器 Laser-pointer	幻燈機 Slide Projector 投影機 Overhead Projector LCD Projector
Council Chamber	510	20	白板 Whiteboard	電視機及錄影機 TV and Video
Meeting Room	350	30	白板 Whiteboard, 雷射瞄準器 Laser-pointer	

查詢及租用

Enquiry & Booking:

請於辦公時間內致電 2527 8898 與本會秘書處聯絡。
Please contact the Secretariat at 2527 8898 during office hours.

地址：香港灣仔軒尼詩道十五號溫莎公爵社會服務大廈四樓
Address：4/F Duke of Windsor Social Service Building, 15 Hennessy Road, Wanchai, Hong Kong

電話 Tel: 2527 8898

傳真 Fax: 2865 0345

網址 Homepage: www.fmshk.com.hk 電子郵件 E-mail: info@fmshk.com.hk

Special Offers:

**Room rental during office hours Monday to Friday
from 9:30am - 5:30pm, 40% discount**